

CLEMENT
23-06-2005



Création Jean-Louis GRANDSIRE
D'après les dessins originaux de © YACK

REF: YACK 57

Toise vaches

Lin écriu 45 cm x 100 cm
Broderie 20 cm x 85 cm

TOISE VACHES

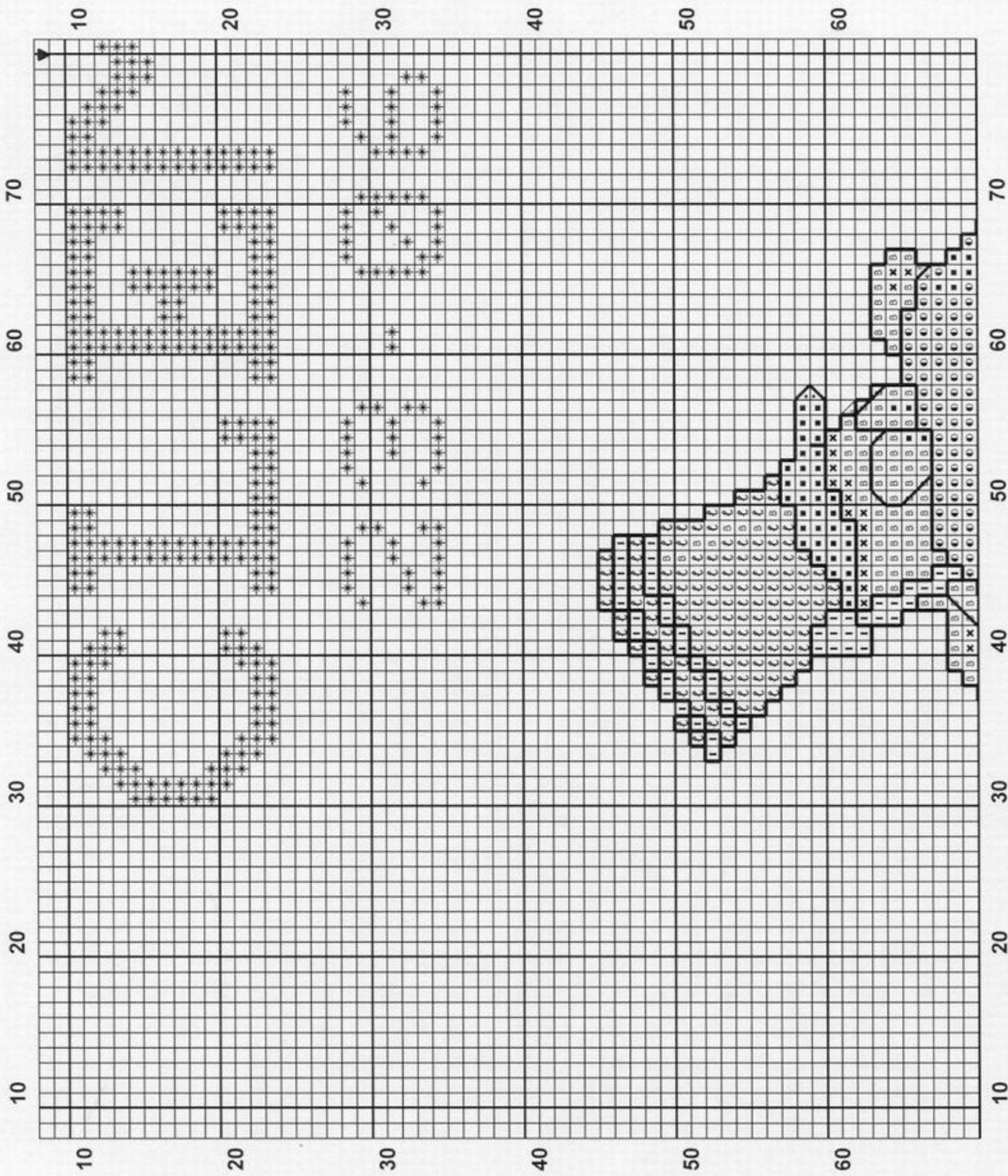

Design By: Jean-Louis GRANDSIRE

Copyright © ©Jean-Louis GRANDSIRE - ©ANAGRAM Diffusion

TOISE VACHES

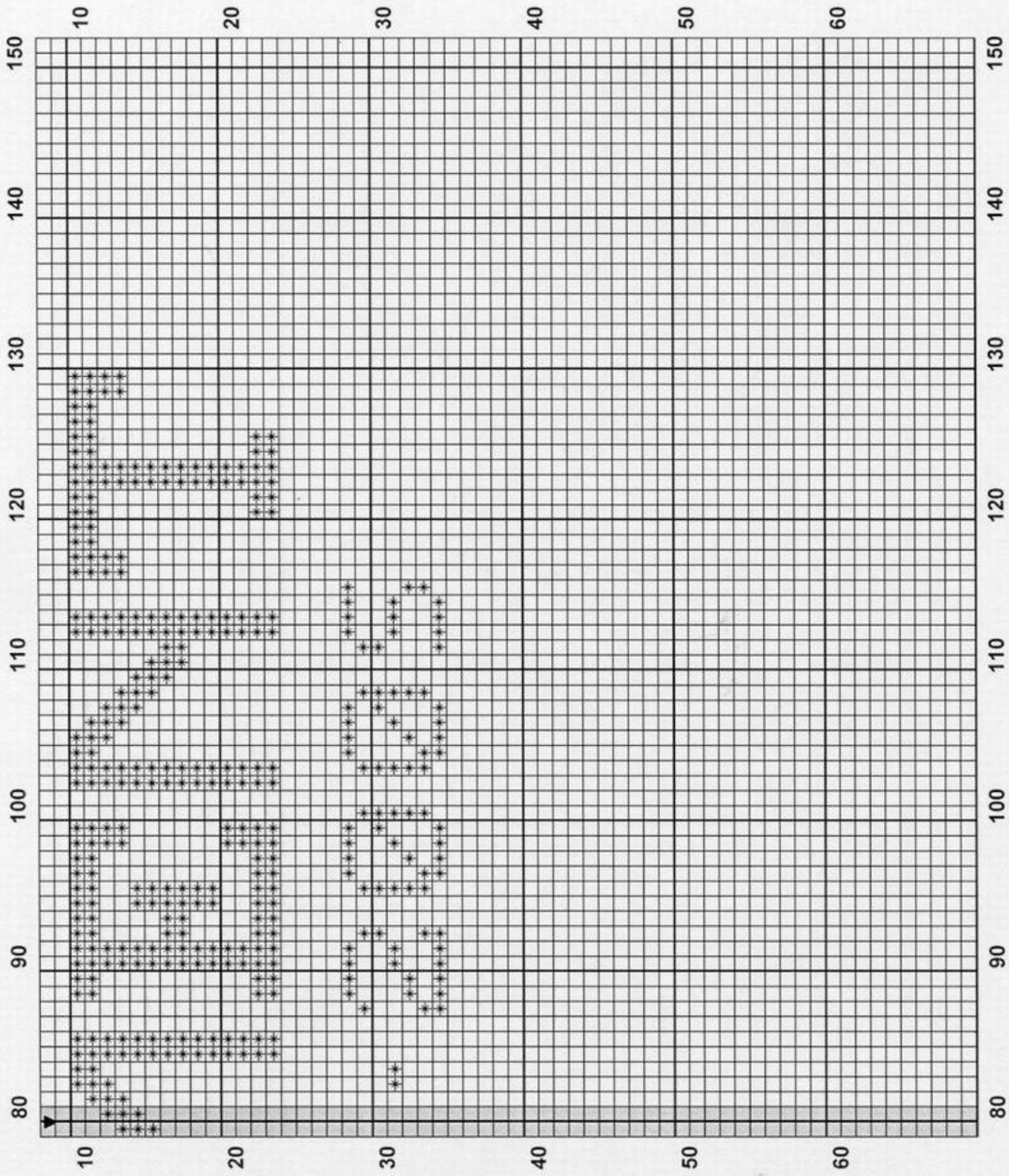

TOISE VACHES

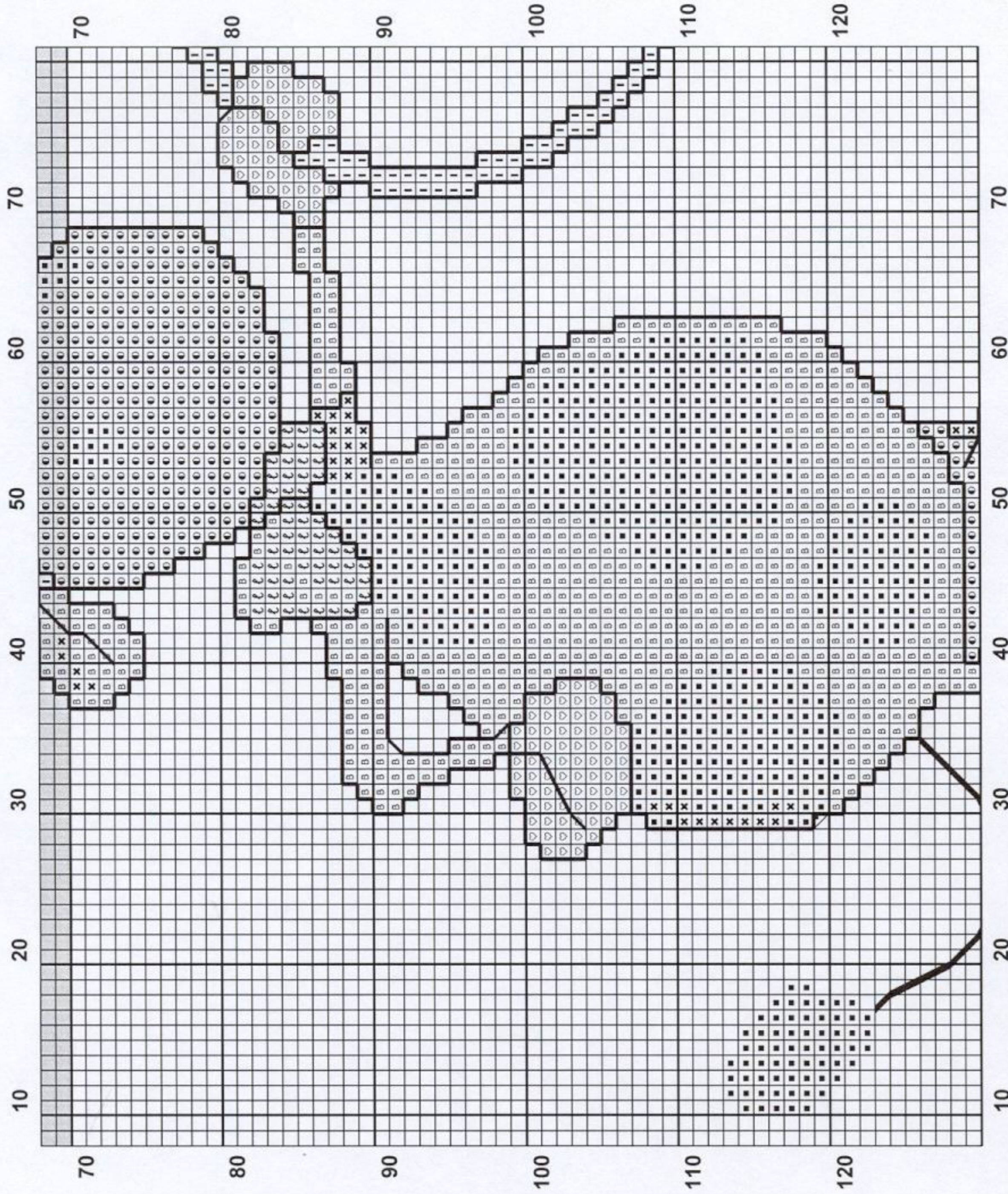

Design By: Jean-Louis GRANDSIRE

Copyright © ©Jean-Louis GRANDSIRE - ©ANAGRAM Diffusion

TOISE VACHES

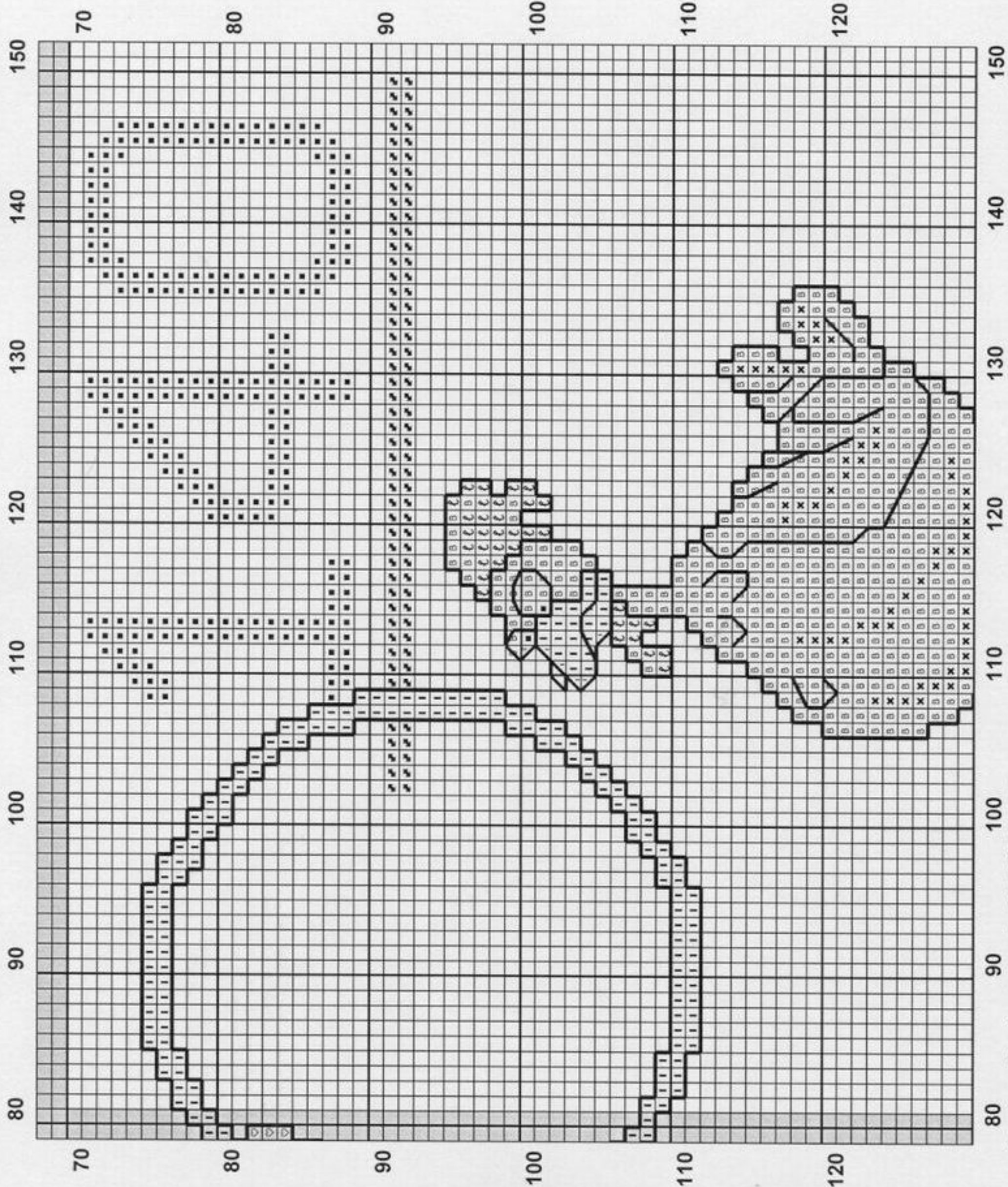

Design By: Jean-Louis GRANDSIRE

Copyright © ©Jean-Louis GRANDSIRE

©ANAGRAM Diffusion

TOISE VACHES

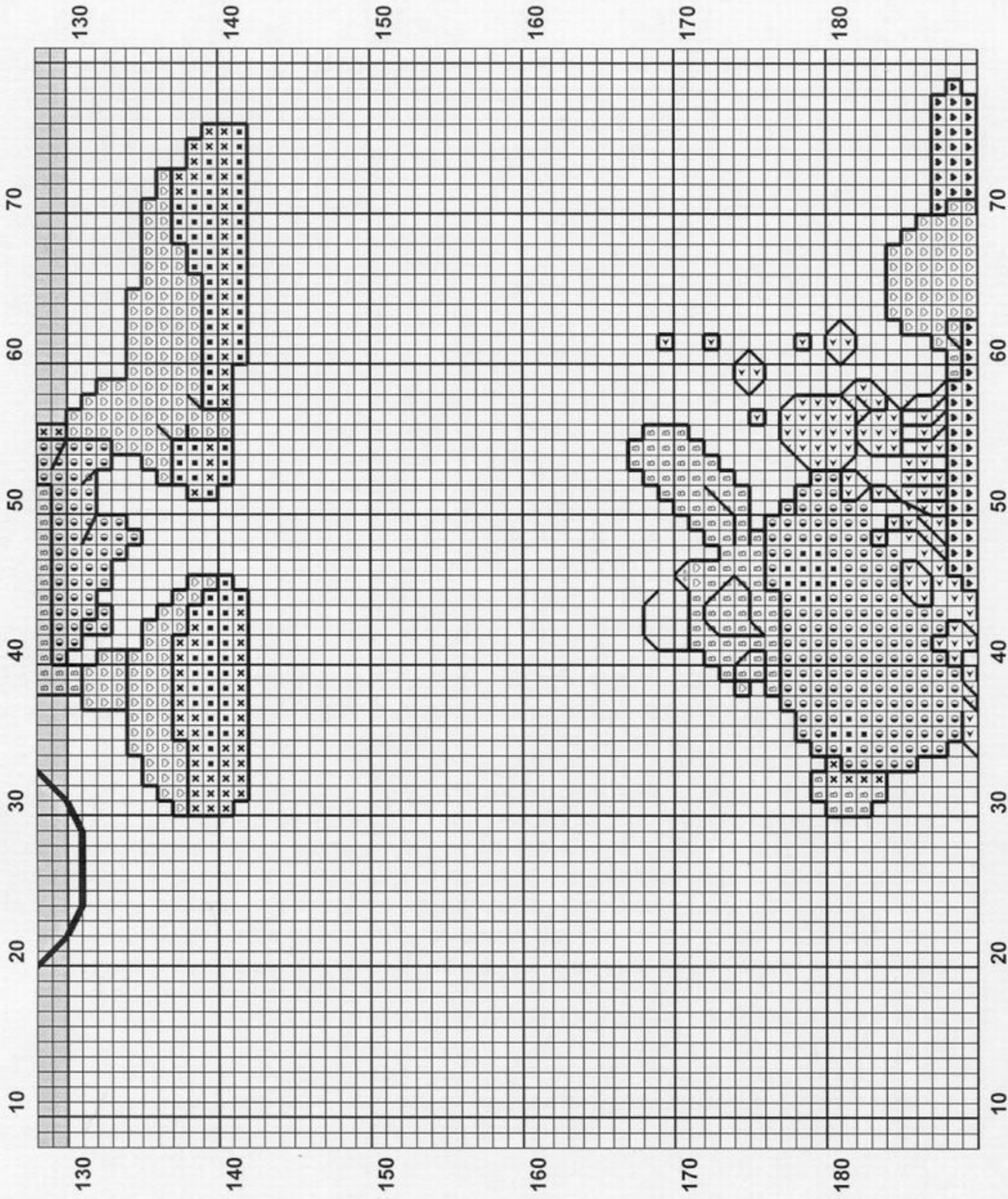

Design By: Jean-Louis GRANDSIRE

Copyright © ©Jean-Louis GRANDSIRE - ©ANAGRAM Diffusion

TOISE VACHES

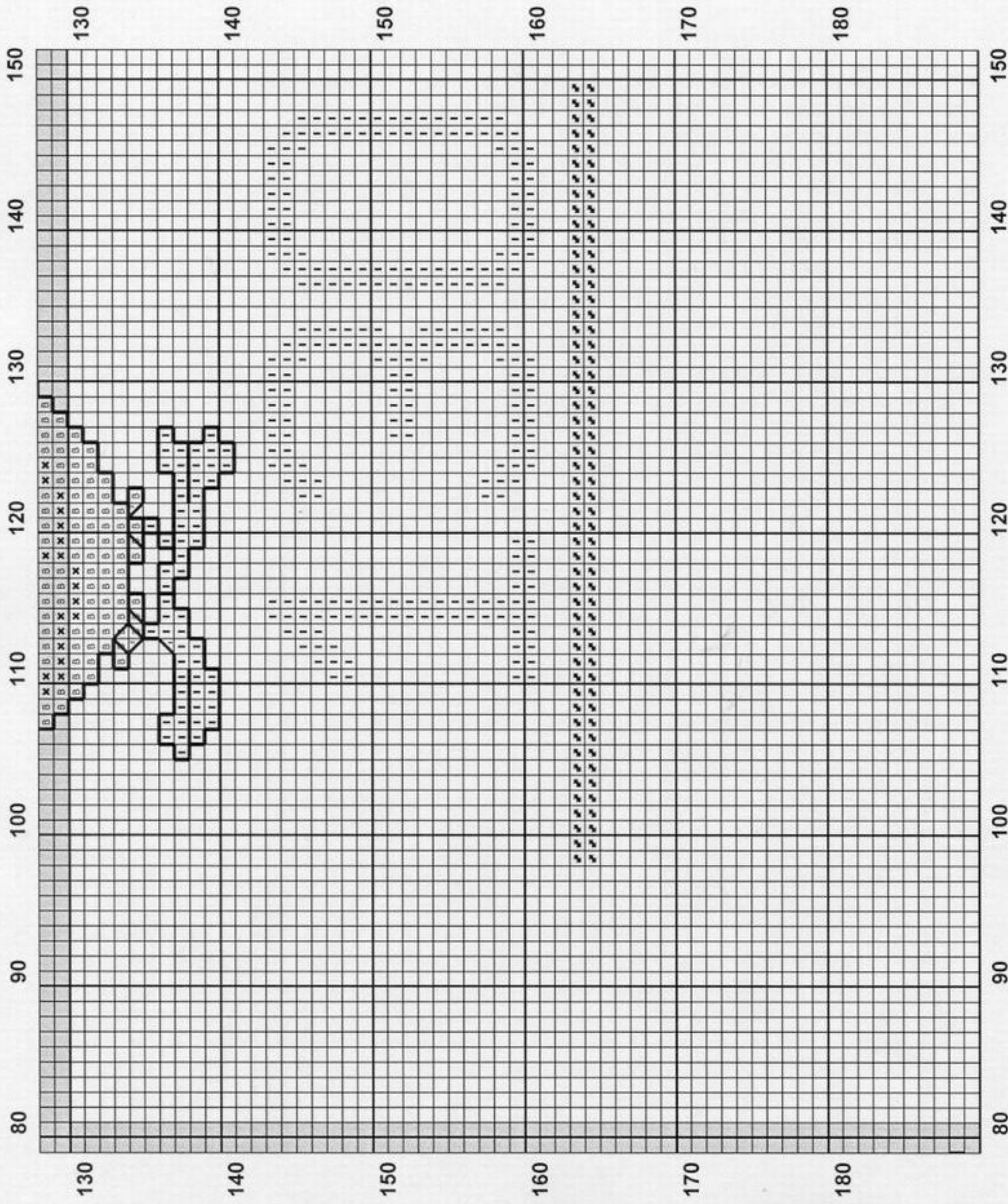

TOISE VACHES

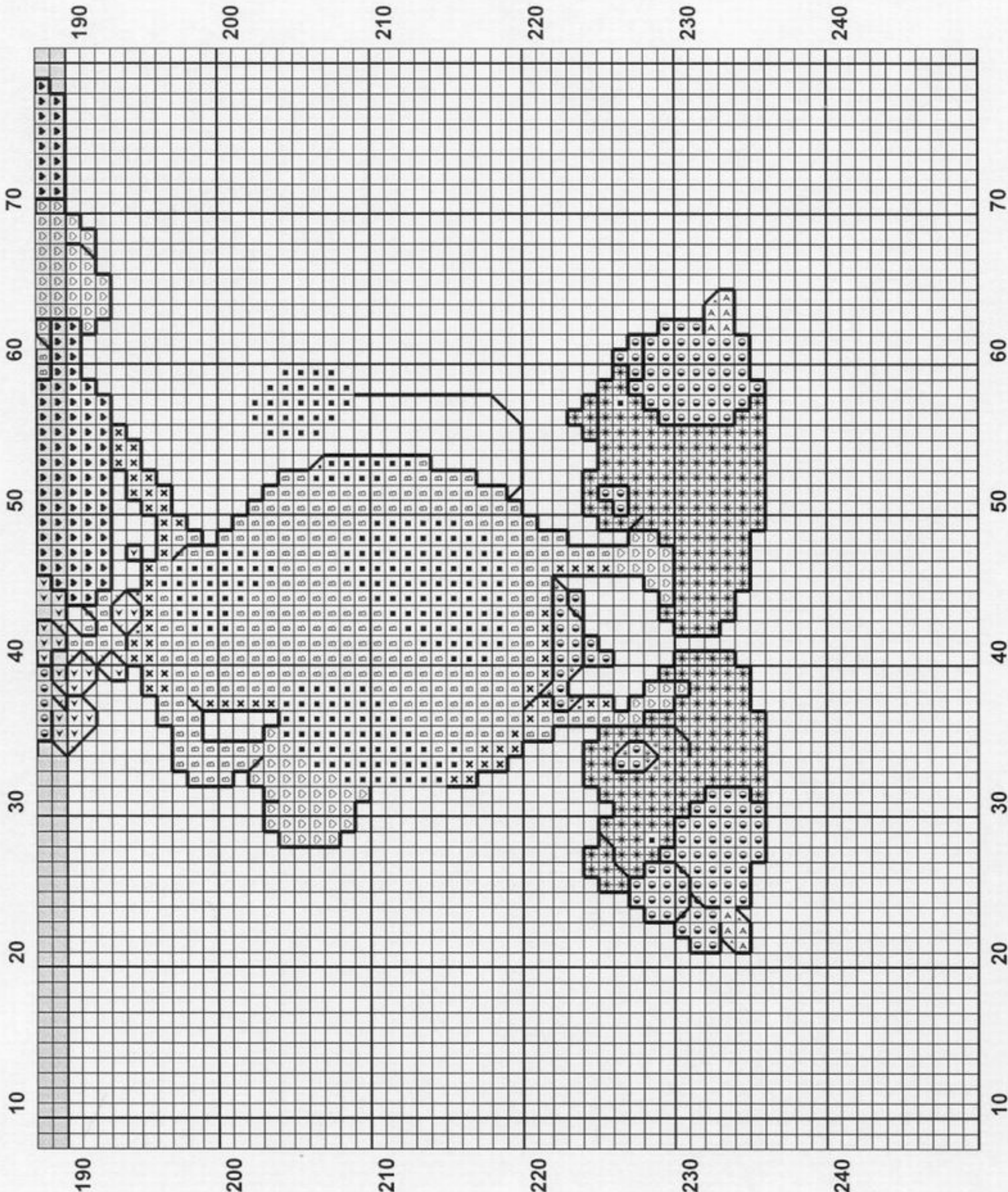

Design By: Jean-Louis GRANDSIRE

Copyright © ©Jean-Louis GRANDSIRE - ©ANAGRAM Diffusion

TOISE VACHES

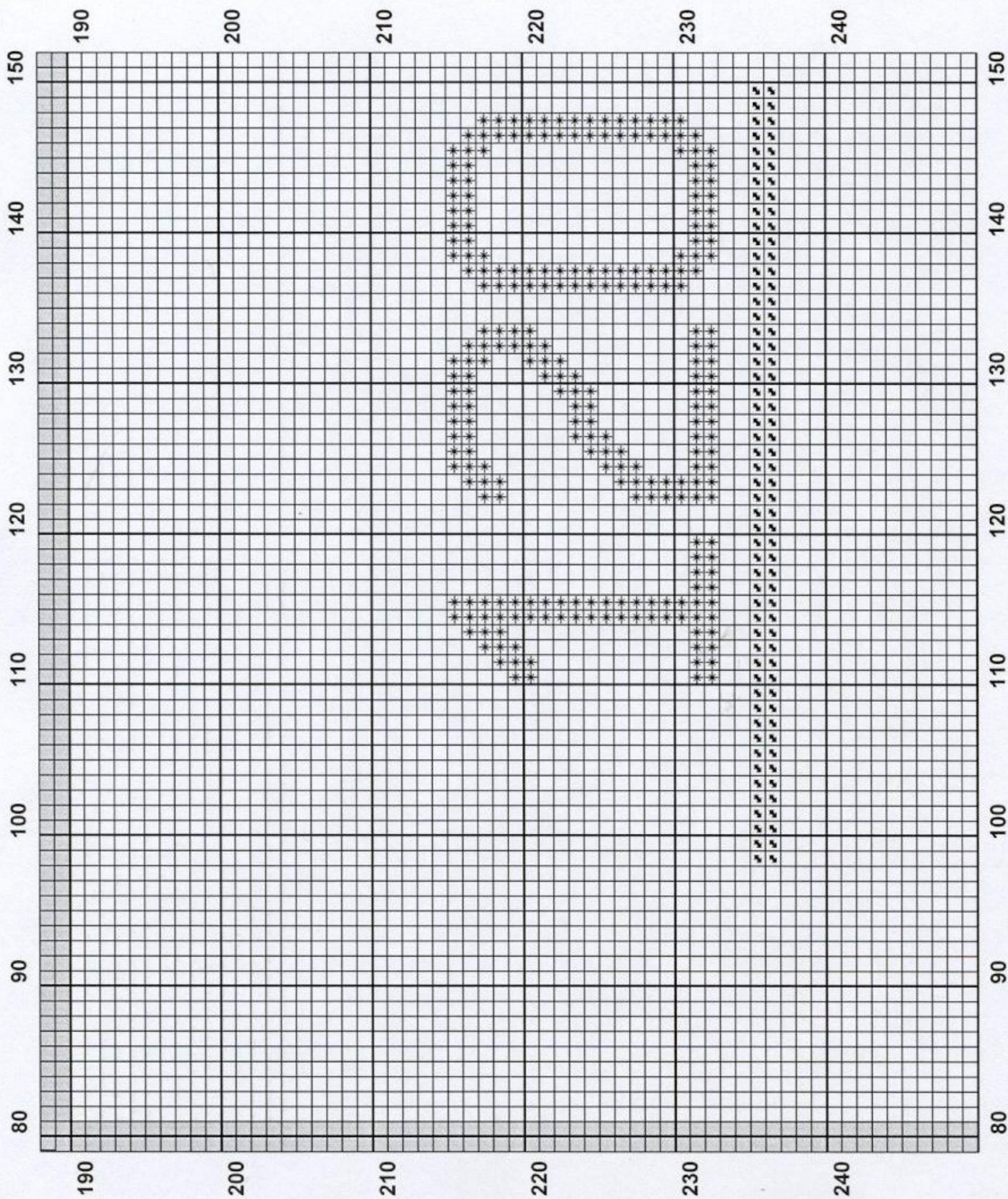

TOISE VACHES

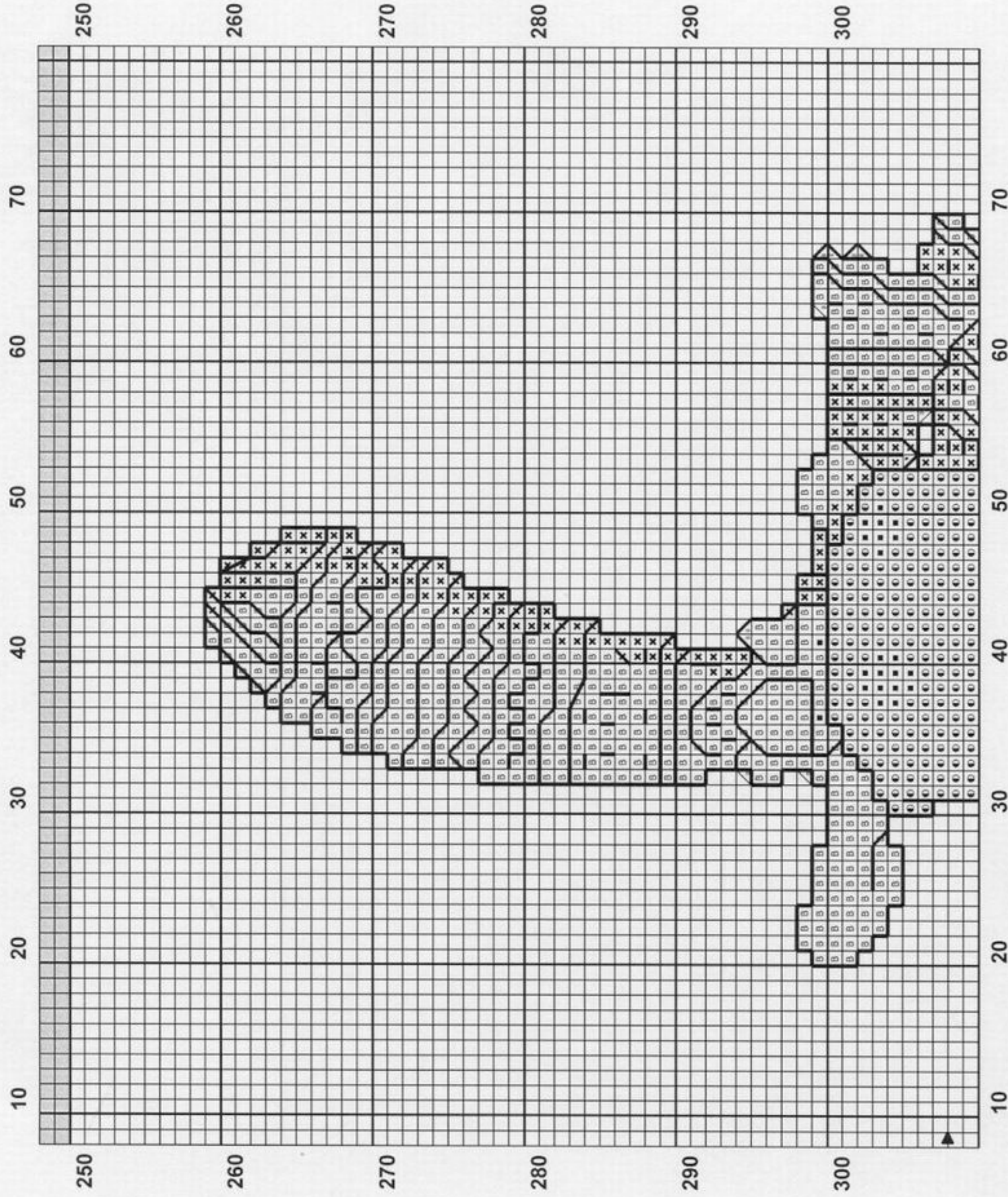

Design By: Jean-Louis GRANDSIRE

Copyright © ©Jean-Louis GRANDSIRE - ©ANAGRAM Diffusion

TOISE VACHES

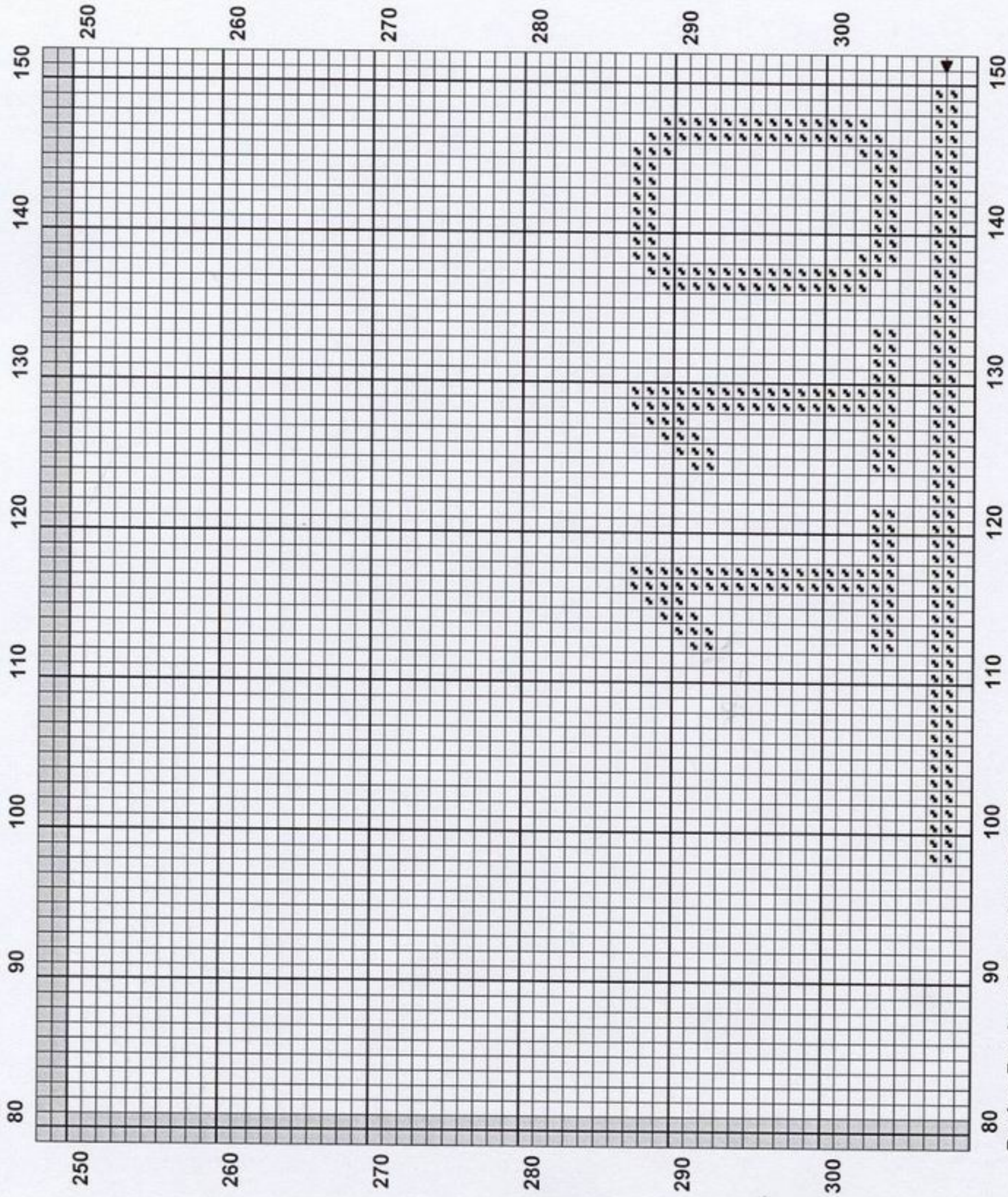

Design By: Jean-Louis GRANDSIRE

Copyright © ©Jean-Louis GRANDSIRE - ©ANAGRAM Diffusion

TOISE VACHES

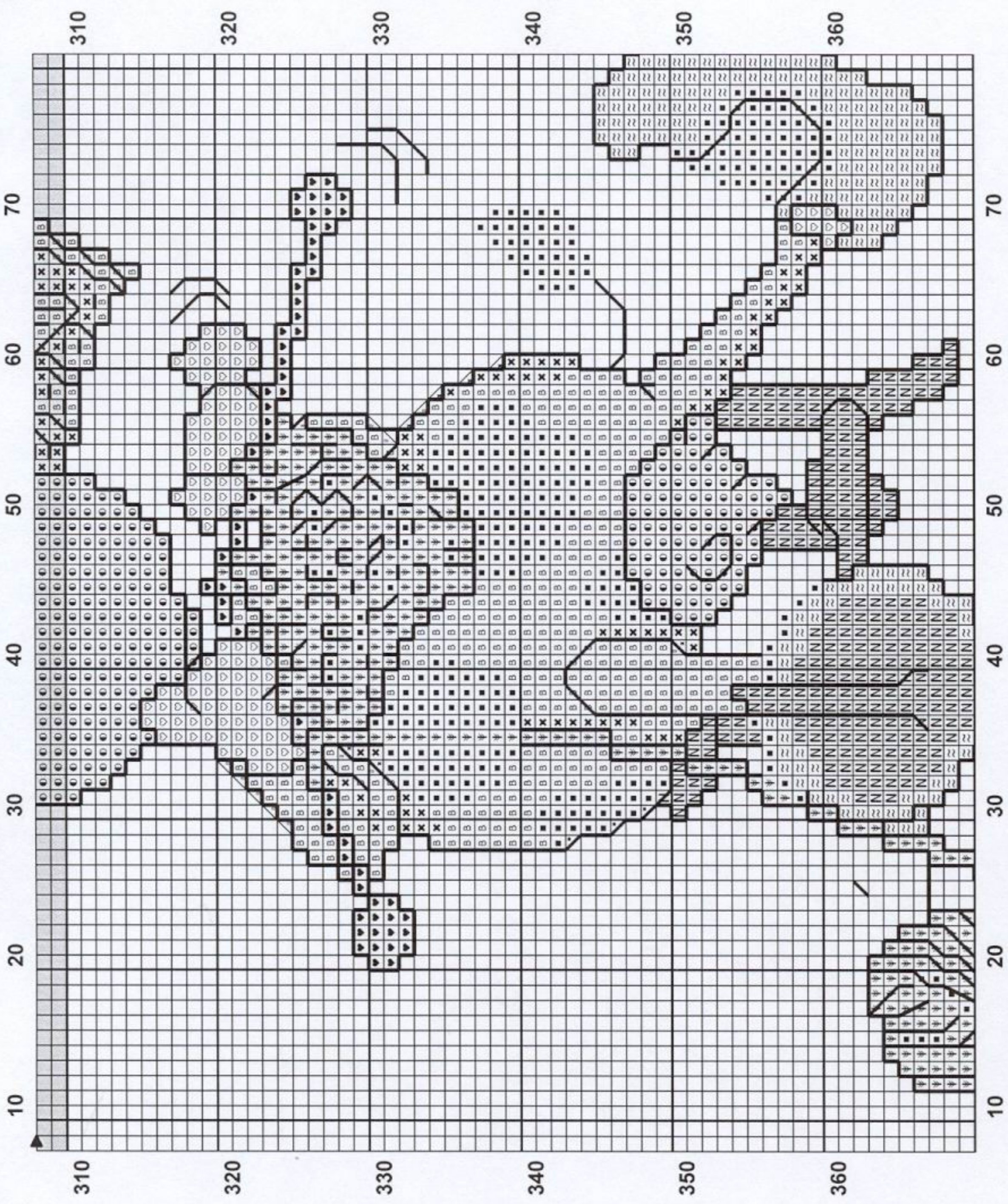

Design By: Jean-Louis GRANDSIRE

Copyright © ©Jean-Louis GRANDSIRE - ©ANAGRAM Diffusion

TOISE VACHES

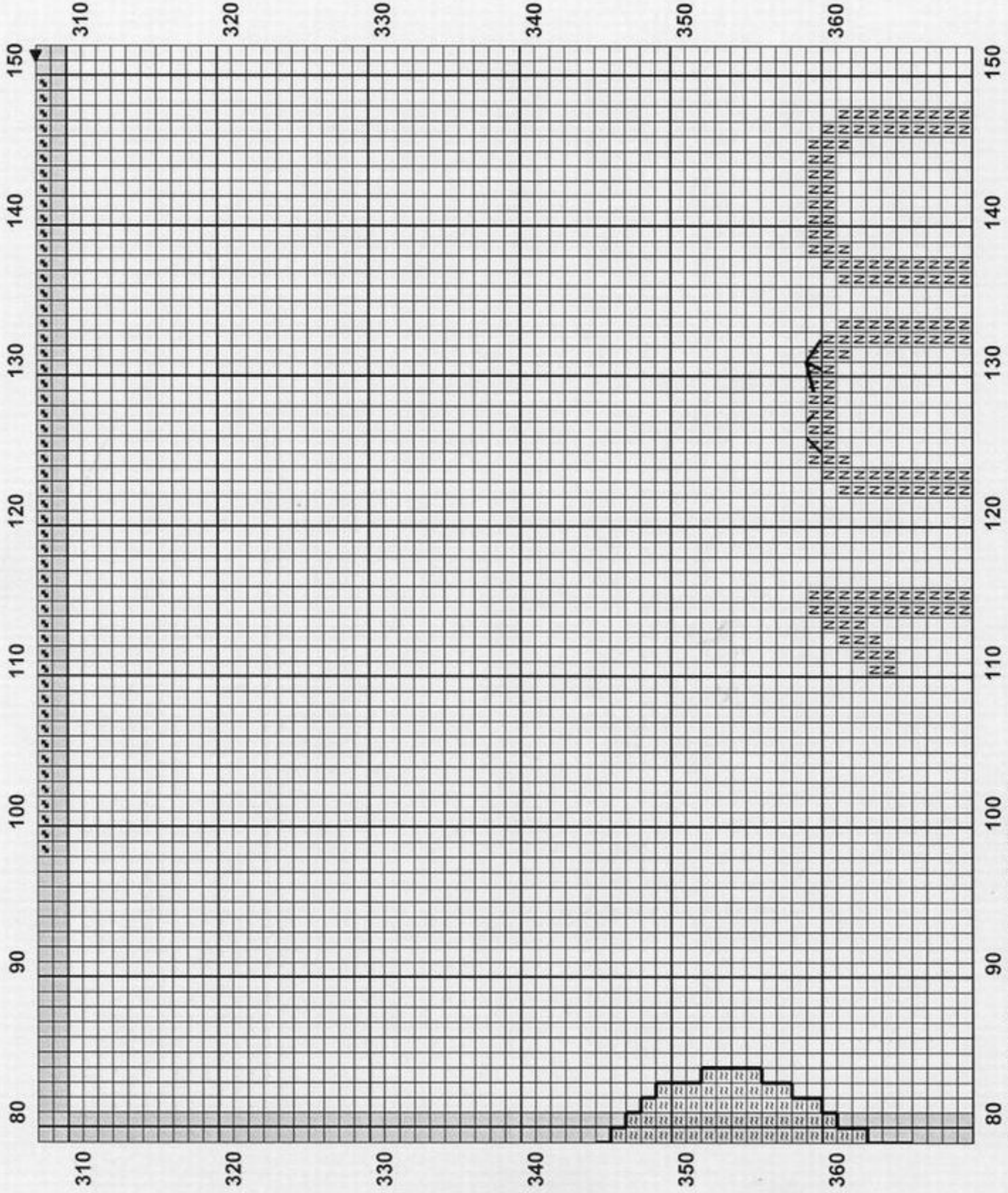

TOISE VACHES

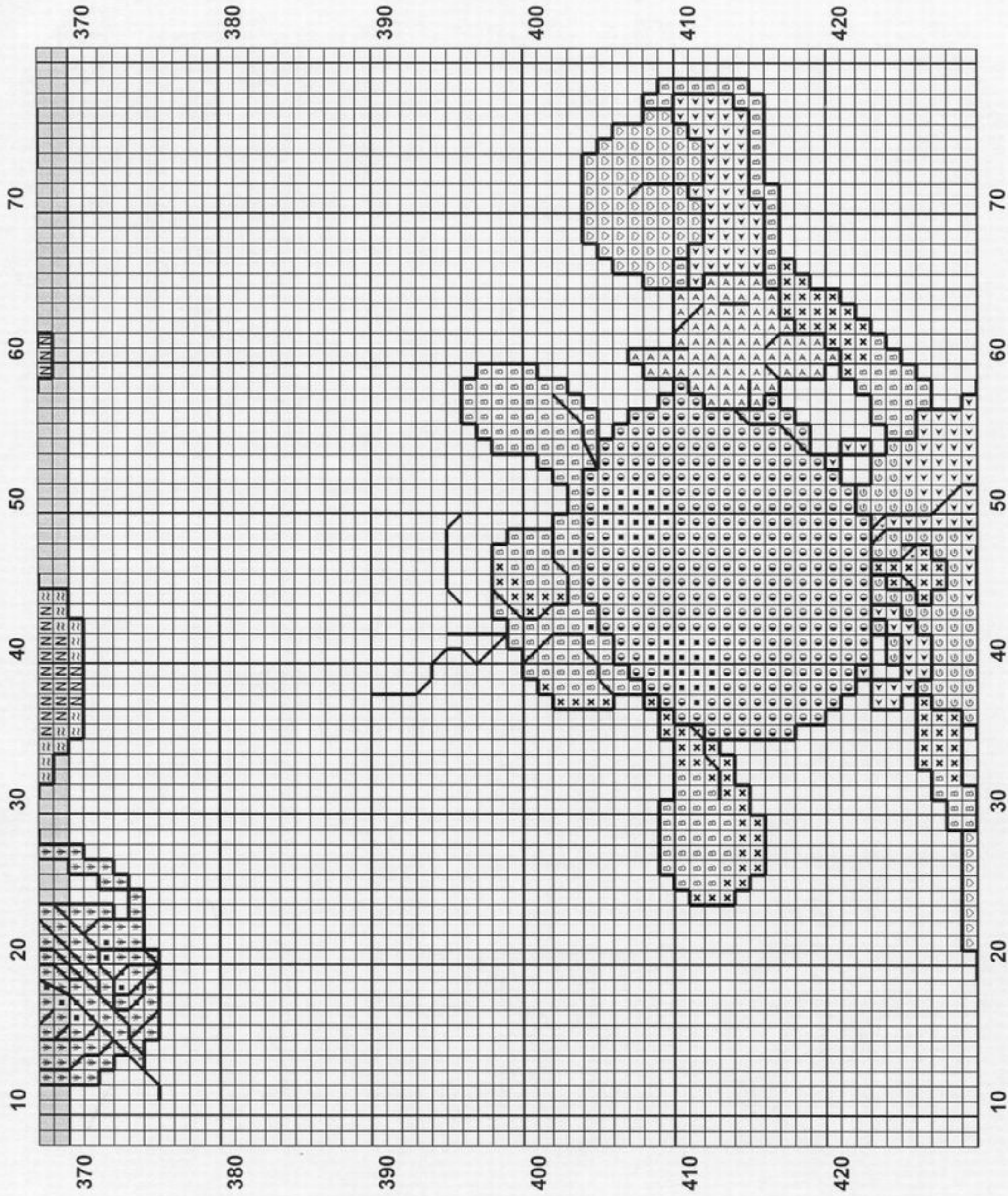

Design By: Jean-Louis GRANDSIRE

Copyright © ©Jean-Louis GRANDSIRE - ©ANAGRAM Diffusion

TOISE VACHES

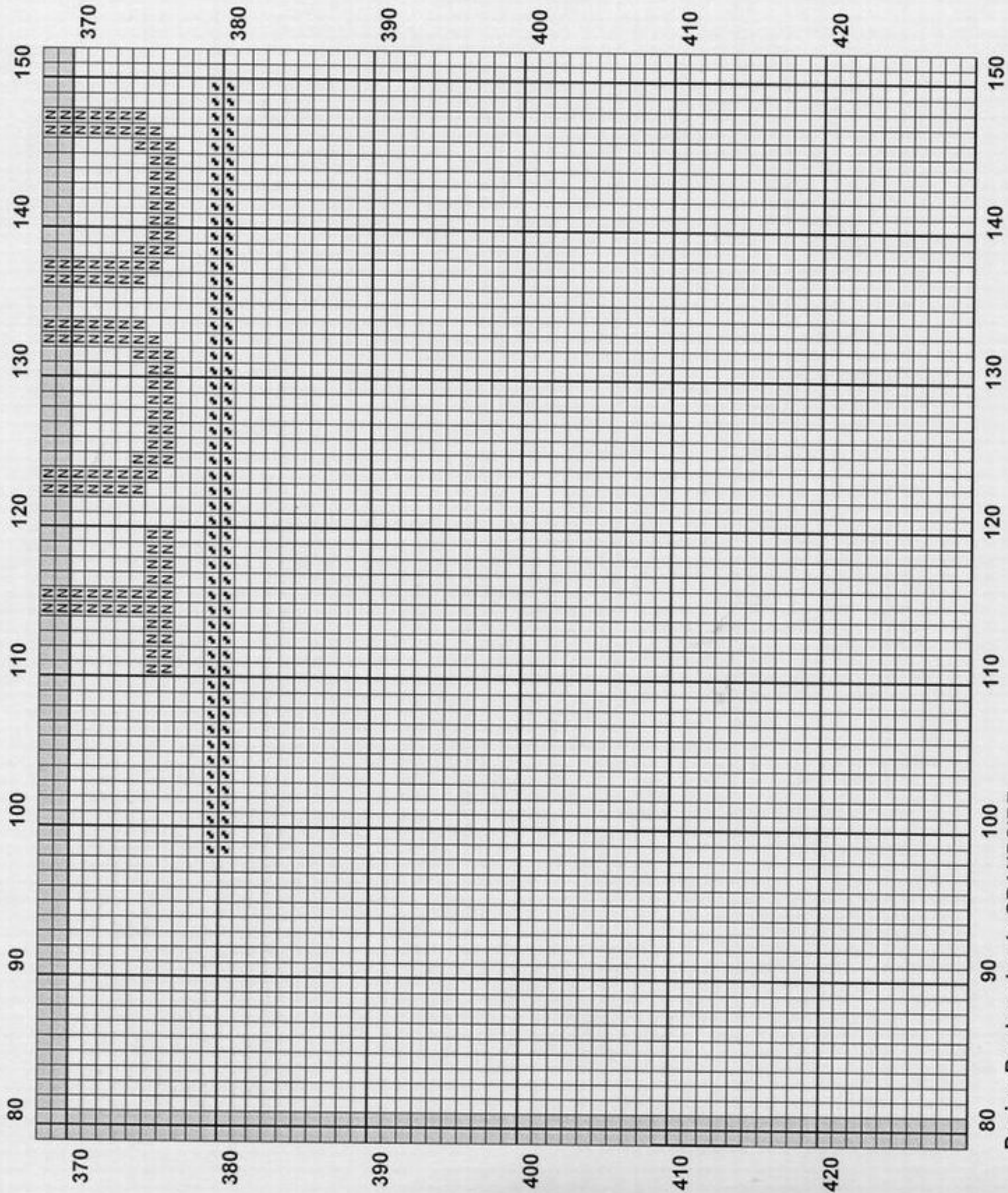

TOISE VACHES

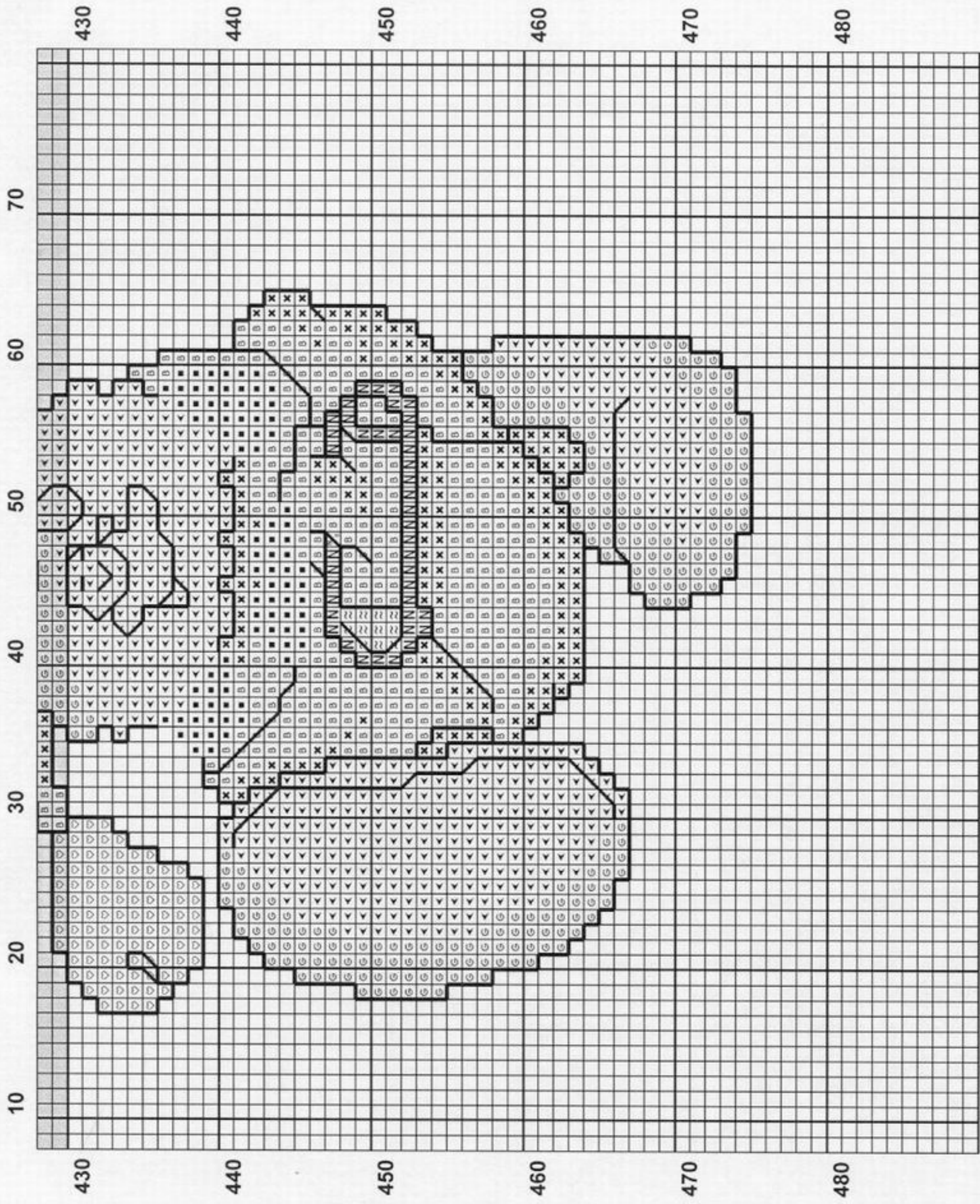

10 20 30 40 50 60 70

Design By: Jean-Louis GRANDSIRE

Copyright © ©Jean-Louis GRANDSIRE - ©ANAGRAM Diffusion

TOISE VACHES

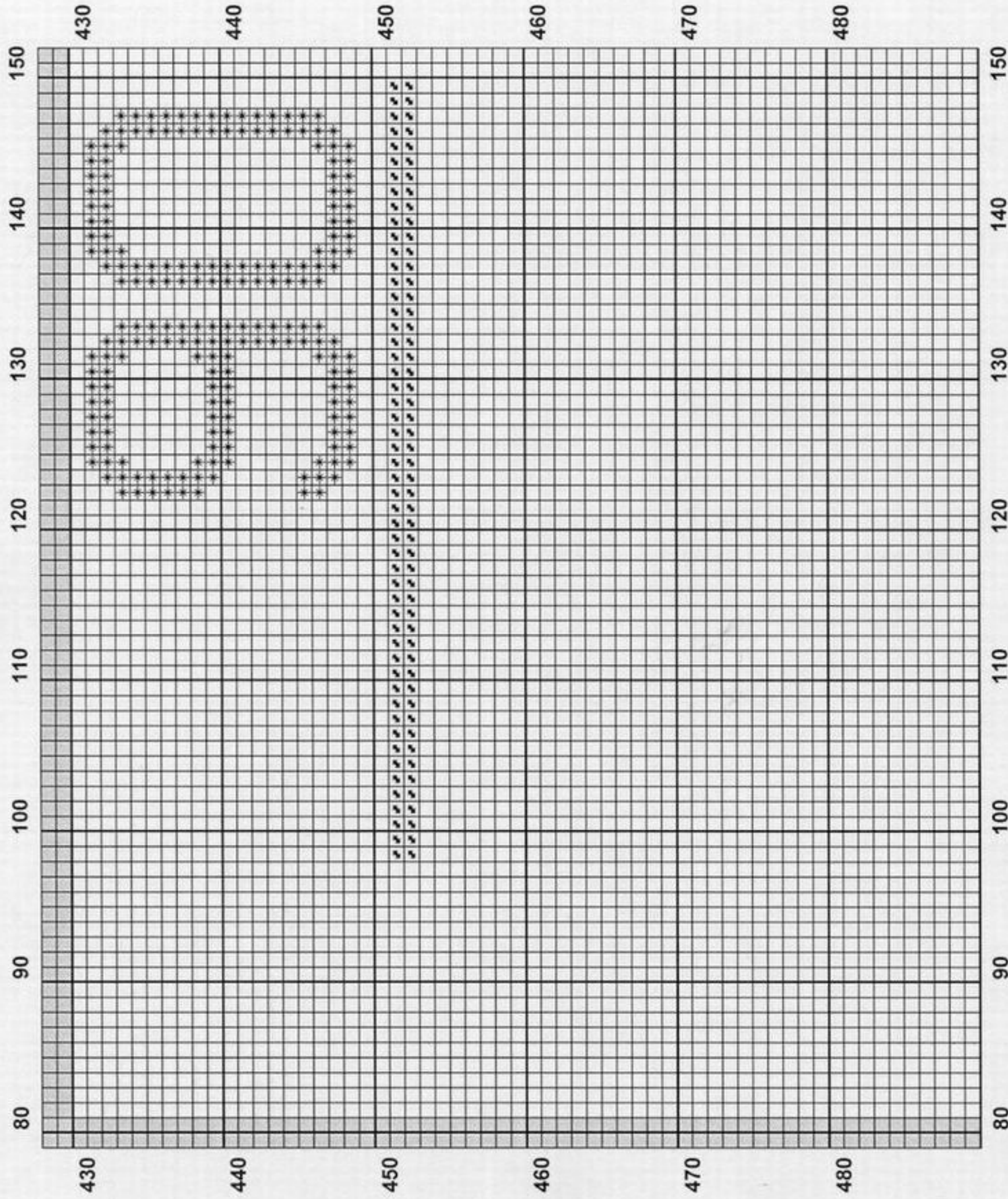

TOISE VACHES

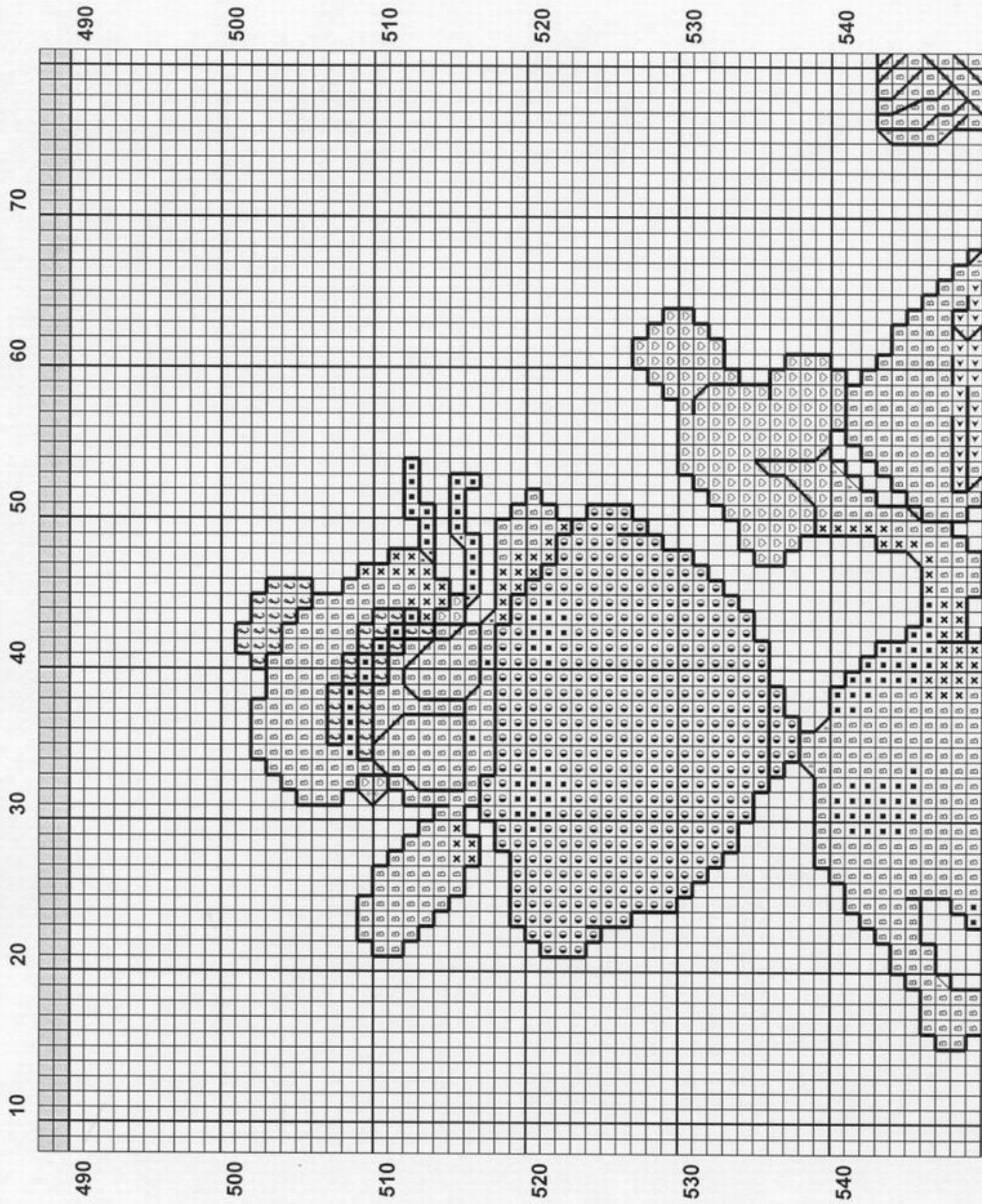

10 20 30 40 50 60 70

Design By: Jean-Louis GRANDSIRE

Copyright © ©Jean-Louis GRANDSIRE - ©ANAGRAM Diffusion

TOISE VACHES

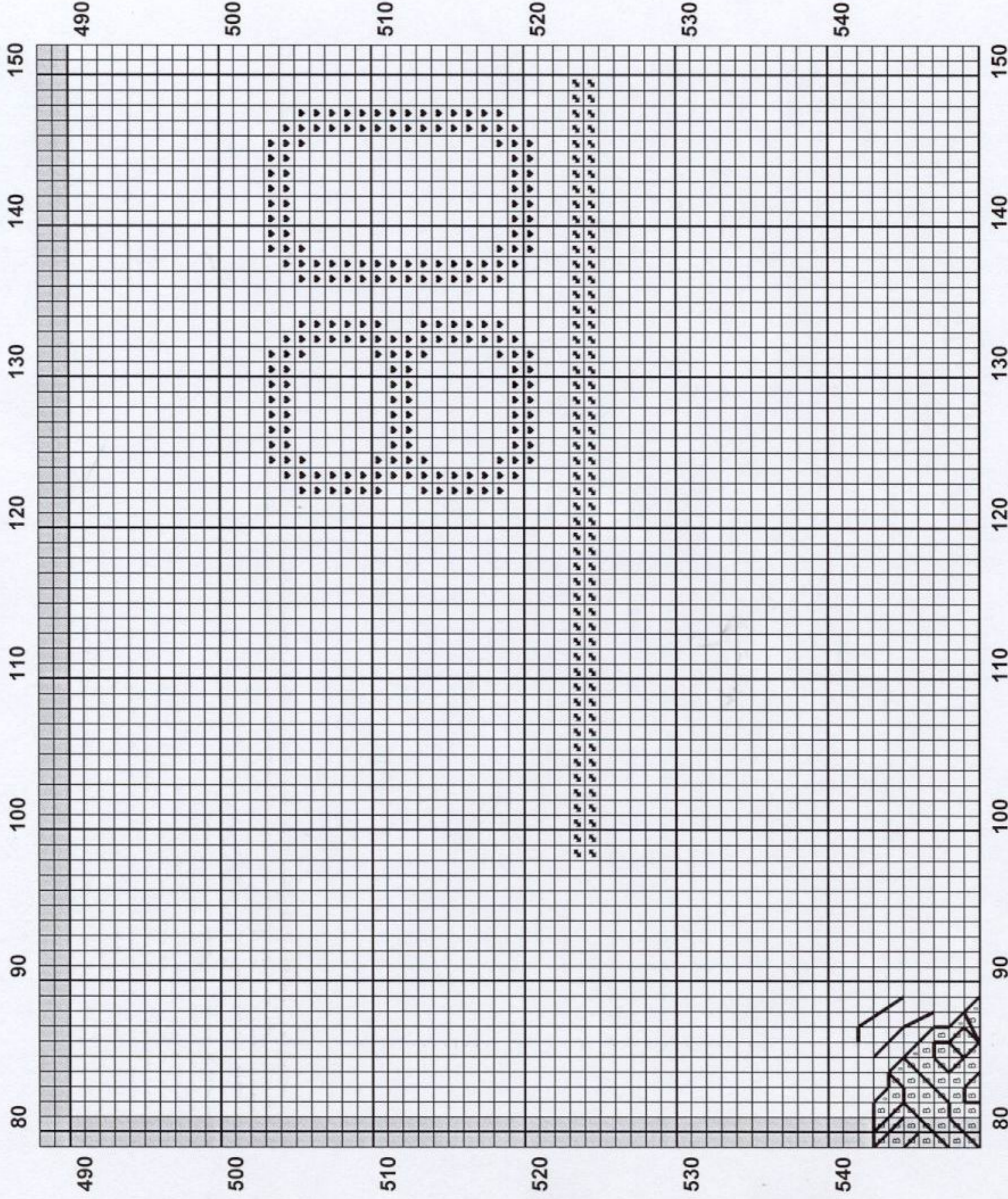

Design By: Jean-Louis GRANDSIRE

Copyright © ©Jean-Louis GRANDSIRE - ©ANAGRAM Diffusion

TOISE VACHES

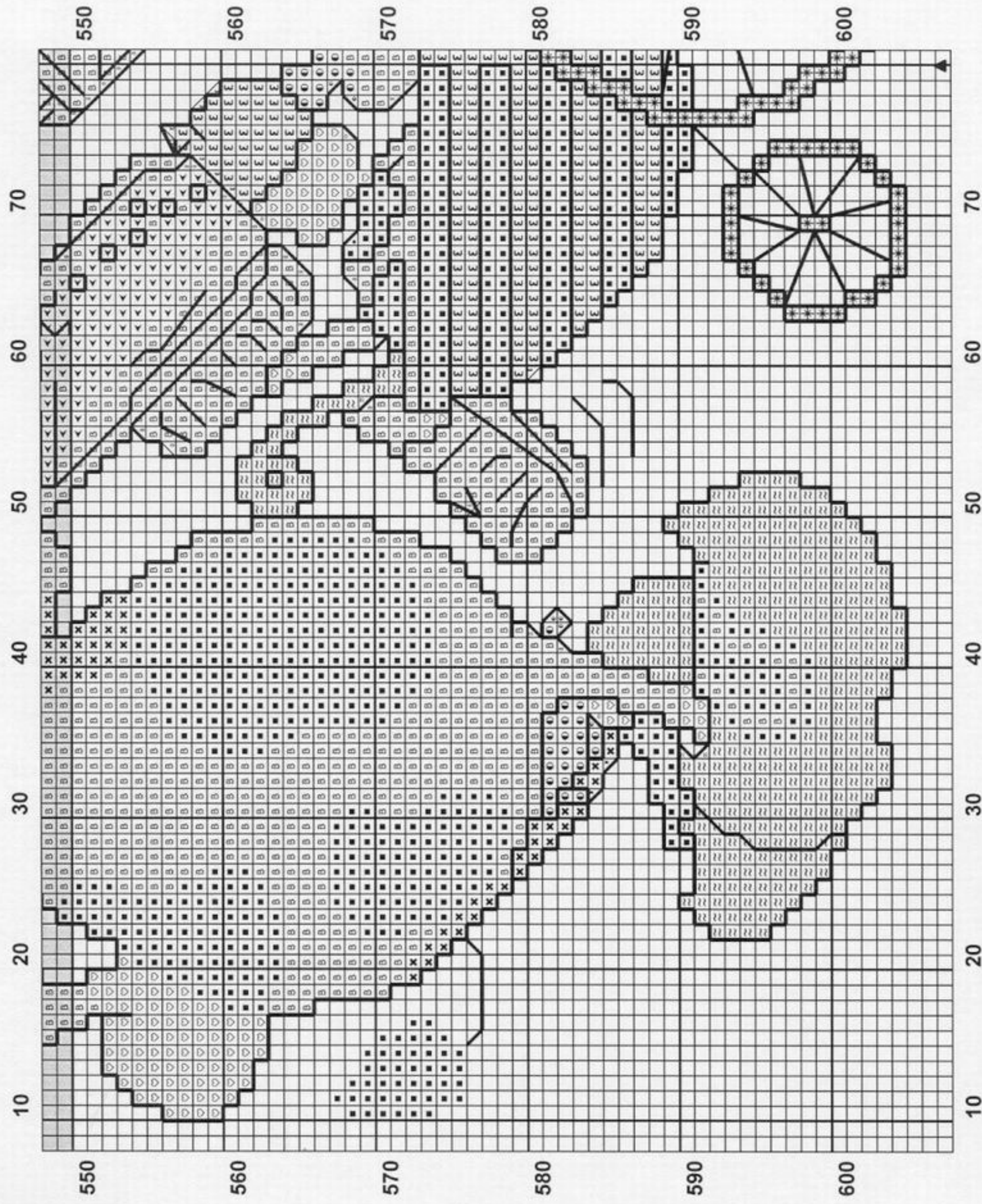

Design By: Jean-Louis GRANDSIRE

Copyright © ©Jean-Louis GRANDSIRE - ©ANAGRAM Diffusion

TOISE VACHES

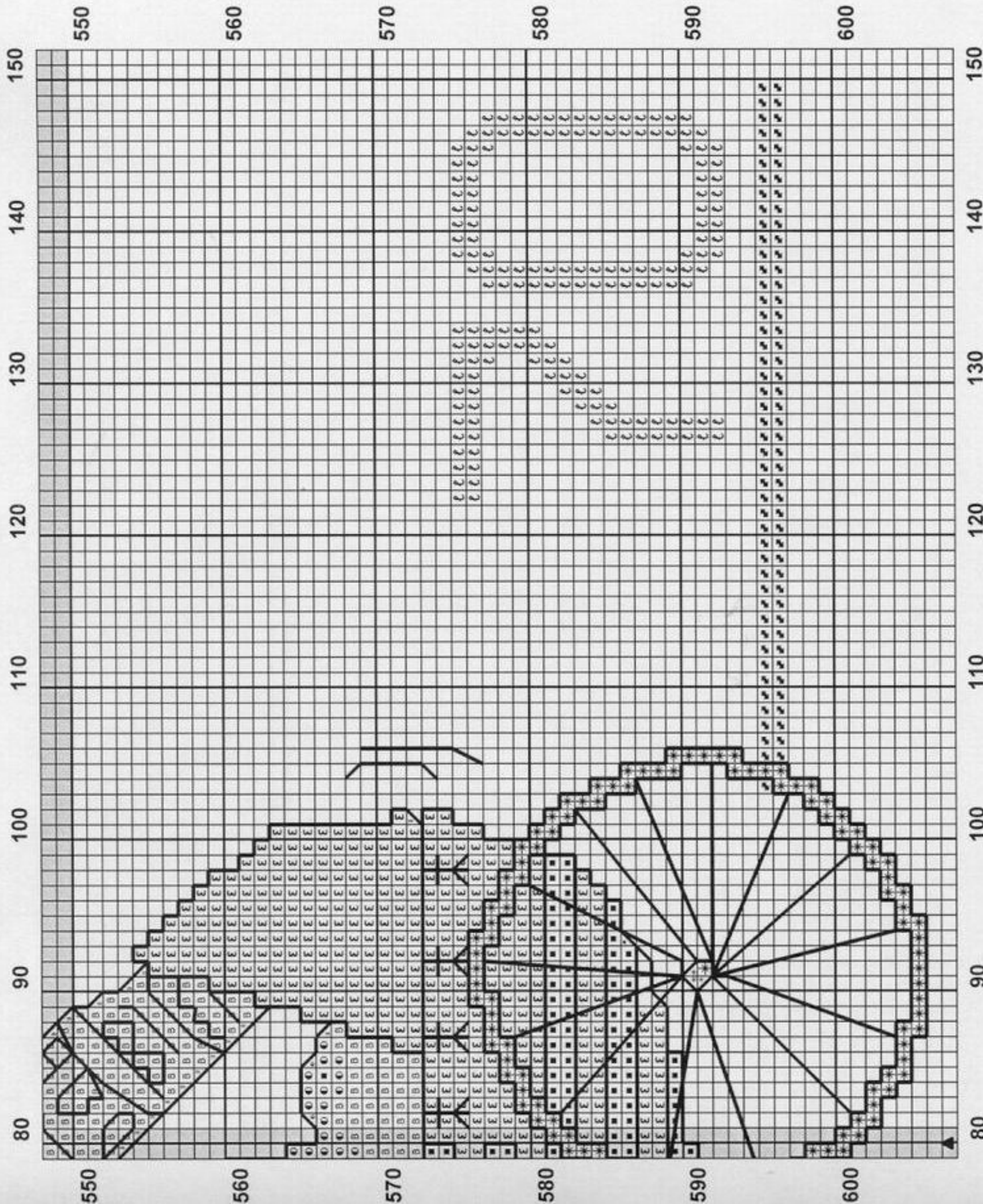

Design By: Jean-Louis GRANDSIRE

Copyright © ©Jean-Louis GRANDSIRE . ©ANAGRAM Diffusion

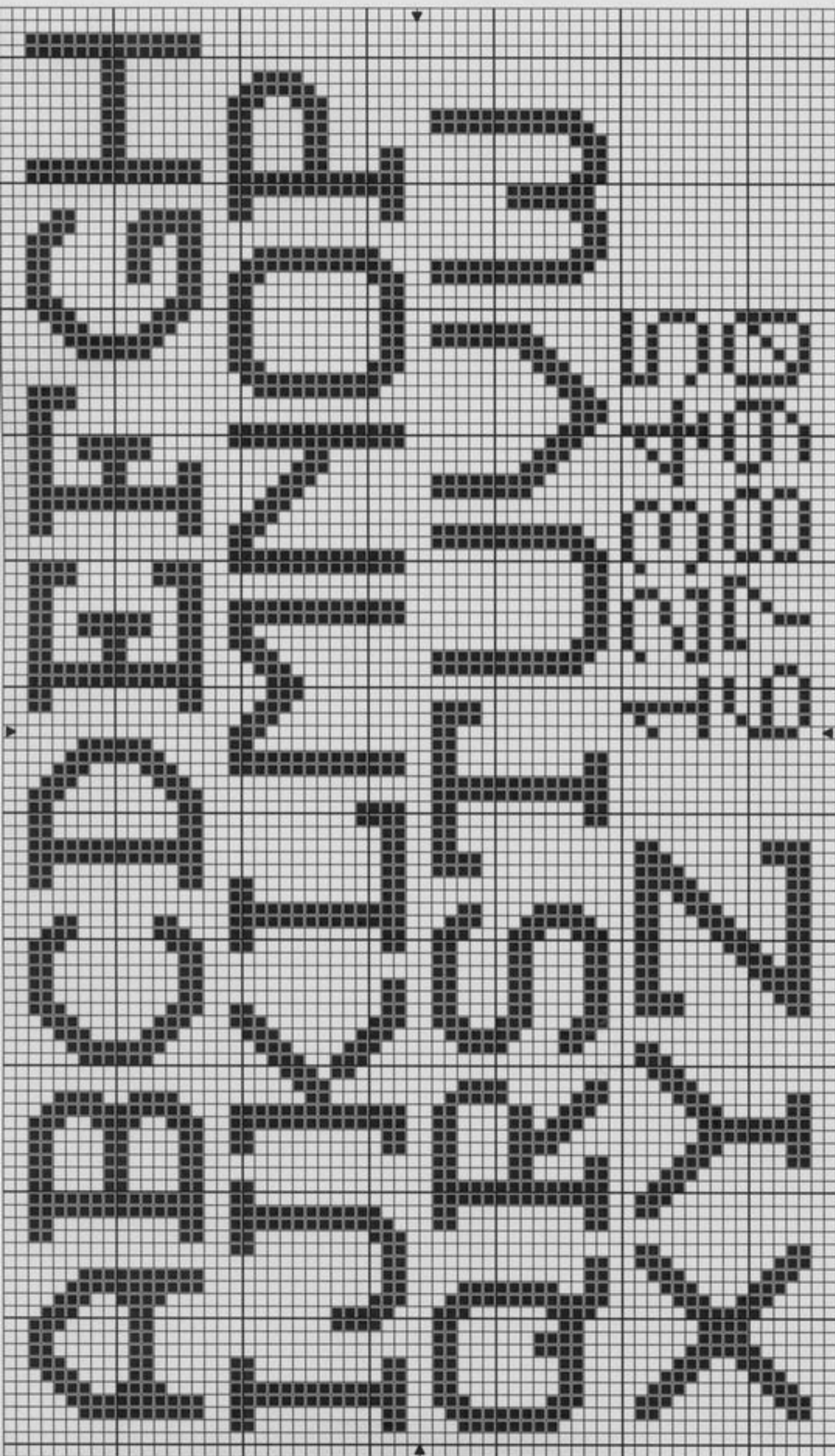

TOISE VACHES

		DMC
✚	Lavender med	210
♥	Lemon med	307
♡	Hazelnut Brown lt	422
ℓ	Christmas Red bright	666
l	Tangerine lt	742
⊙	Terracotta vy lt	754
✕	Pearl Grey vy lt	762
≈	Topaz vy dk	780
N	Topaz med	782
*	Delft med	799
ε	Baby Pink ultra vy lt	819
♠	Dusty Rose dk	3731
▷	Dusty Rose med lt	3733
◀	Baby Blue ultra vy lt	3756
■	Pewter Grey vy dk	3799
G	Baby Blue Pale	3841
B	White bright	B5200

Half Stitch (forward) in:

✕	Pearl Grey vy lt	762
---	------------------	-----

Backstitch in:

—————	Pewter Grey vy dk	3799
—————	White bright	B5200

Stitch Count 140 x 596

Design Area 23.2 x 98.9 cm at 60 sts per 10cm

Note: ATTENTION LES FILS DES POINTS ARRIERES ET DES DEMI-POINTS SONT INTERCALES SUR LA CARTE COULEUR DES POINTS DE CROIX ENTIERS.

Les fils sont classés sur le carton dans l'ordre des symboles.

Déterminer le milieu de la toile et du diagramme afin de bien centrer votre ouvrage.

SUR CHAQUE FEUILLE DU DIAGRAMME LES 2 DERNIERES LIGNES SONT REPORTEES SUR LES PAGES SUIVANTES.

L'ouvrage se brode avec 1 ou 2 brins de mouliné suivant votre préférence, sur 1 carré de la toile pour l'aida et sur 2 fils de trame pour le lin.

En espérant que vous trouverez beaucoup de plaisir à broder cet ouvrage,

BACKSTITCH signifie POINT ARRIERE - **HALF-STITCH** signifie DEMI-POINT

A BIENTOT

NOTE : Take care : Backstitch and halfstitch threads are inseted between crosstitch color card.

The threads are classified in symbol order on the color card.

Find the middle of the cloth and the middle of chart to center your needlework.

On each chart page the two last lines are repeat on the following pages.

The embroidery is embroidered with 1 or 2 threads in each square for aida our 2 threads on wide and 2 threads on height for linen.

**HOPE YOU'LL HAVE HOURS OF PLEASURE WITH THIS EMBROIDERY.
SEE YOU SOON.**

Design By: Jean-Louis GRANDSIRE

Copyright © By: ©Jean-Louis GRANDSIRE - ©ANAGRAM Diffusion